

BLUE BOSSA

BY JOE PASS & J.J. JOHNSON

TRANSCRIPTION : BRUNO SBORDONE

KENNY DORHAM

JOE PASS

♩=175 Cm Bb Ab G+7 Cm Bb Ab

TAB

J.J. JOHNSON

♩=175

GTR. A.

GTR. A.

TRB.

GTR. A.

GTR. A.

TRB.

7 G(SUS9) G7(#9) Cm7

10 Dm7(b5) Ab7

GTR. A.

GTR. A.

TRB.

13 Gm7 G7 Cm7

GTR. A.

GTR. A.

TRB.

16 Em7 Eb7 Eb11 Eb7

GTR. A.

GTR. A.

TRB.

18 $A\flat^{13}(SUS4)$ $A\flat^{13}$ $A\flat^7(SUS4)$ $D\flat MAJ9$ $D\flat^6$ $Dm^7(b5)^3$

GTR. A.

GTR. A.

TRB.

21 $A\flat^7$ $G^7(\sharp 9)$ Cm^9 Cm^7 $B\flat^7$ $A\flat^7$

GTR. A.

LET RING-----

GTR. A.

TRB.

24 G^7 $G^7(\sharp 9)$ Cm^7 Cm^6 $Dm^{11}(b5)$

GTR. A.

GTR. A.

TRB.

4

27

Dm7(b5) Ab7 Gm7 E7(#9) Dm11 Ab7

GTR. A.

GTR. A.

TRB.

30

Gm7 G7 Cm Em7

GTR. A.

GTR. A.

TRB.

33

Ebm7 Ebm11 A7 Ab13 Dbmaj9 Db6

GTR. A.

GTR. A.

TRB.

36 Dm7(b5) G7(b9) 5

GTR. A.

GTR. A.

TRB.

39 Cm7 G7(#9) Cm7

GTR. A.

GTR. A.

TRB.

42 Dm7(b5)

GTR. A.

GTR. A.

TRB.

6

45 *G7(#9)* *Cm7*

GTR. A.

GTR. A.

TRB.

48 *Ebm7* *Ab7*

GTR. A.

GTR. A.

TRB.

51 *Db* *D+7*

GTR. A.

GTR. A.

TRB.

54 G7(#9) G+7/F Db7 Cm7 Bm7 Bbm7 Am7 Abm7 Db9 7

GTR. A.

GTR. A.

TRB.

57 Cm7 Cm6 Abmaj7/C

GTR. A.

GTR. A.

TRB.

60 D+7 G7(#9)

GTR. A.

GTR. A.

TRB.

63 Cm7 Ebm7

GTR. A.

GTR. A.

TRB.

66 Ab7 Dbmaj7

GTR. A.

GTR. A.

TRB.

69 G7(#9) E7(#9) Ab7(#5) G7(#5) G7(b9)/B Cm7

GTR. A.

GTR. A.

TRB.

72 **A \flat 7** **G** **C \flat 7**

GTR. A.

GTR. A.

TRB.

75 **D \flat 7(b5)** **E7(#11)** **D7(b5)** **G7**

GTR. A.

GTR. A.

TRB.

78 **G7(#9)** **C \flat 7** **C \flat 6**

GTR. A.

GTR. A.

TRB.

10

81 Ebm11 A7 Ab7 Dbmaj9 Db6

GTR. A.

GTR. A.

TRB.

84 Dm7(b5) Ab7 G7

GTR. A.

GTR. A.

TRB.

87 Cm7 D7(#9) Cm7 Cm6

GTR. A.

GTR. A.

TRB.

90 C#m7(b5) Dm7(b5)

GTR. A.

GTR. A.

TRB.

93 G7 G7(#9) Cm7

GTR. A.

GTR. A.

TRB.

96 G7(#9) Db7 Bm7 Bbm7 A7 Ab7(SUS4) Ab7

GTR. A.

GTR. A.

TRB.

99 Dbmaj7 Dbmaj9 Db6 Dbm7(b5) Ab7

GTR. A.

GTR. A.

TRB.

102 G7(b9) Cm7 Ab13 G+7

GTR. A.

GTR. A.

TRB.

105 Cm7 Fm6

GTR. A.

GTR. A.

TRB.

108 Dm7(b5) G7

GTR. A.

GTR. A.

TRB.

111 Cm7 G7 Eb11 F#7

GTR. A.

GTR. A.

TRB.

114 A7(#9) Ab7(#11) Dbmaj9 Db6

GTR. A.

GTR. A.

TRB.

14

D7(#9)

Dm7(b5)

G7(#9)

G7(b9)

B7

Bb9

A13(#9)

117

GTR. A.

GTR. A.

TRB.

Ab13

G7(#9)

Cm7

Cm6

Cm+

120

GTR. A.

GTR. A.

TRB.

♩=STRAIGHT

123

Dm7(b5)/C

Cm+

Dm7(b5)

B0

GTR. A.

GTR. A.

TRB.

126 *G7(#5)* *Cm7* *Cm11* *Cm*

GTR. A.

GTR. A.

TRB.

129 *Ab7(SUS9)* *Ab9* *Eb7* *Ab7* *Dbmaj9* *Db6*

GTR. A.

GTR. A.

TRB.

132 *Db6/6* *Dm7(b5)* *G7(b9)*

GTR. A.

GTR. A.

TRB.

16

135 Cm7 D7^{ALT.} G7(#9) Cm7

GTR. A.

GTR. A.

TRB.

138 Dm7(b5) Dm11(b5) D7(b5) Dø7 Ab7(#9)

GTR. A.

GTR. A.

TRB.

141 G7(#9) G7(b9) Dm7(b5) G7(b9) Cm7

GTR. A.

GTR. A.

TRB.

144 Ab7(SUS4) Ab7

GTR. A.

GTR. A.

TRB.

147 Db9 Db6 Dm7(b5) Ab7

GTR. A.

GTR. A.

TRB.

150 Ab0 G7(b9) Cm7 Bb7 Ab7 G7 Fm Eb

GTR. A.

GTR. A.

TRB.

18

153

GTR. A. E_b^o $D_m^{7(b5)}$ $G^{(SUS4)}$ $G+7$ $C_m^{(maj9)/Bb}$

GTR. A.

TRB.

156

GTR. A. F^7

GTR. A.

TRB.

159

GTR. A. C_m^6

GTR. A.

TRB.

162 F7 Cm(maj7) Cm7 Cm6

GTR. A.

GTR. A.

TRB.

BLUE BOSSA

BY JOE PASS & J.J. JOHNSON

JOE PASS

TRANSCRIPTION : BRUNO SBORDONE

KENNY DORHAM

♩=175 Cm Bb Ab G+7 Cm Bb Ab

4 G+7 Cm Bb Ab G+7

7 G(SUS9) G7(#9) Cm7

10 Dm7(b5) Ab7

13 Gm7 G7 Cm7

16 Em7 Ebm7 Ebm11 Ebm7

18 Ab13(SUS4) Ab13 Ab7(SUS4) Dbmaj9 Db6 Dm7(b5)

2
21 **JOE PASS**
Ab7 G7(b9) Cm9 Cm7 Bb7 Ab7
LET RING-----

24 G7 G7(#9) Cm7 Cm6 Dm11(b5)

27 Dm7(b5) Ab7 Gm7 E7(#9) Dm11 Ab7

30 Gm7 G7 Cm Em7

33 Ebm7 Ebm11 A7 Ab13 Dbmaj9 Db6

36 Dm7(b5) G7(b9)

39 Cm7 G7(#9) Cm7

42 Dm7(b5)

JOE PASS

45 $G7(\#9)$ $Cm7$

48 $Ebm7$ $Ab7$

51 Db $D+7$

54 $G7(\#9)$ $G+7/F$ $Db7$ $Cm7$ $Bm7$ $Bbm7$ $Am7$ $Abm7$ $Db9$

57 $Cm7$ $Cm6$ $Abmaj7/C$

60 $D+7$ $G7(\#9)$

63 $Cm7$ $Ebm7$

66 $Ab7$ $Dbmaj7$

4
69 **G7(#9)** **E7(#9)** **Ab7(#5)** **G7(#5)** **G7(b9)/B** **Cm7**
JOE PASS

72 **Ab7** **G** **Cm7**

75 **Dm7(b5)** **E7(#11)** **D7(b5)** **G7**

78 **G7(#11)** **Cm7** **Cm6**

81 **Ebm11** **A7** **Ab7** **Dbmaj9** **Db6**

84 **Dm7(b5)** **Ab7** **G7**

87 **Cm7** **D7(#9)** **Cm7** **Cm6**

90 **C#m7(b5)** **Dm7(b5)**

JOE PASS

93 G7 G7(#9) Cm7

96 G7(#9) Db7 Bm7 Bbm7 A7 Ab7(SUS4) Ab7

99 Dbmaj7 Dbmaj9 Db6 Dbm7(b5) Ab7

102 G7(b9) Cm7 Ab13 G+7

105 Cm7 Fm6

108 Dm7(b5) G7

111 Cm7 G7 Ebm11 F#7

114 A7(#9) Ab7(#11) Dbmaj9 Db6

6 D7(#9) Dm7(b5) G7(#5) JOE PASS G7(b9) B7 Bb9 A13(#9)

117

120

Ab13 G7(#5) Cm7 =STRAIGHT Cm6 Cm+

123

Dm7(b5)/C Cm+ Dm7(b5) B0

126

G7(#5) Cm7 Cm11 Cm

129

Ab7(SUS9) Ab9 Eb7 Ab7 Dbmaj9 Db6

132

Db6 Dm7(b5) G7(b9)

135

Cm7 D7ALT. G7(#9) Cm7

138

Dm7(b5) Dm11(b5) D7(b5) D7 Ab7(#5)

141 G7(#9) G7(b9) Dm7(b5) JOE PASS Cm7 7

144 Ab7(SUS4) Ab7

147 Db9 Db6 Dm7(b5) Ab7

150 Ab0 G7(b9) Cm7 Bb7 Ab7 G7 Fm Eb

153 Eb0 Dm7(b5) G(SUS4) G+7Cm(maj9)/Bb

156 F7

2 Cm6

159-160

162 F7 Cm(maj7) Cm7 Cm6

BLUE BOSSA

BY JOE PASS & J.J. JOHNSON

TAB

TRANSCRIPTION : BRUNO SBORDONE

KENNY DORHAM

♩=175

4

7

10

13

16

18

21

TAB

24

27

30

33

36

39

42

TAB

3

45

48

51

54

57

60

63

66

4₆₉

TAB

72

D_m7(b5)

75

78

81

84

87

90

TAB

93

96

99

102

105

108

111

114

6
117

TAB

120

•=STRAIGHT

123

126

129

132

135

138

141 TAB 7

144

147

150

153

156

3

159-161

3

162-164

J.J. JOHNSON

BLUE BOSSA

TRANSCRIPTION : BRUNO SBORDONE

BY JOE PASS & J.J. JOHNSON

KENNY DORHAM

♩=175

6

1-6

3

9

3

10

3

13

3

16

3

3

18

21

3

2

J.J. JOHNSON

24

27

30

33

36

39

69

72

J.J. JOHNSON

75

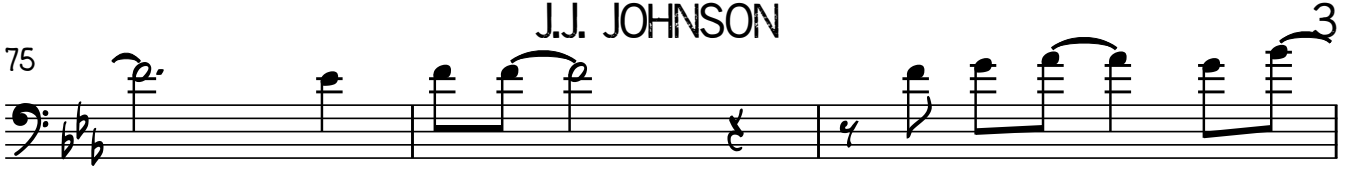

78

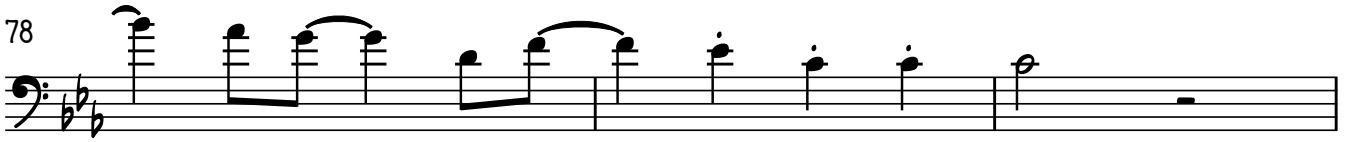

81

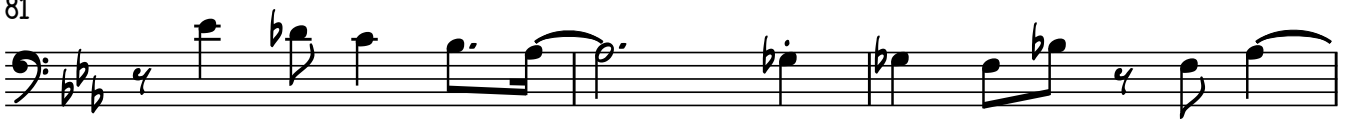

84

87

90

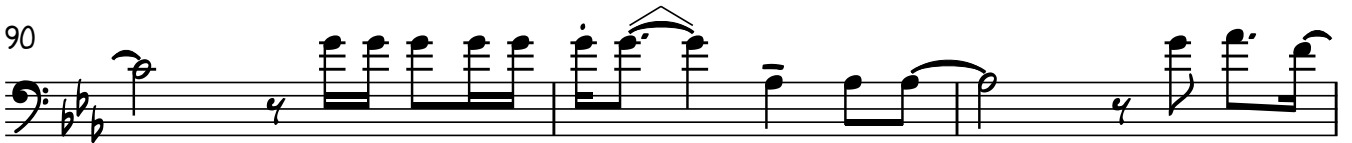

93

96

J.J. JOHNSON

123

126

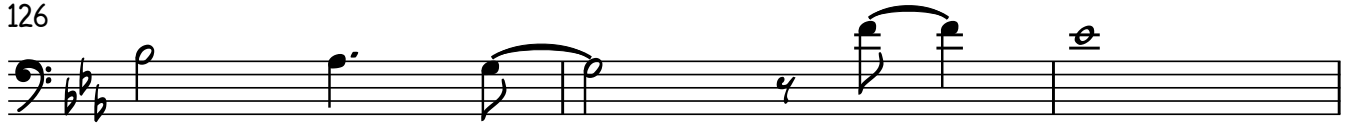

129

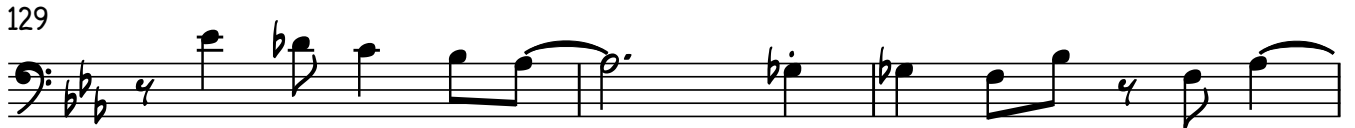

132

135

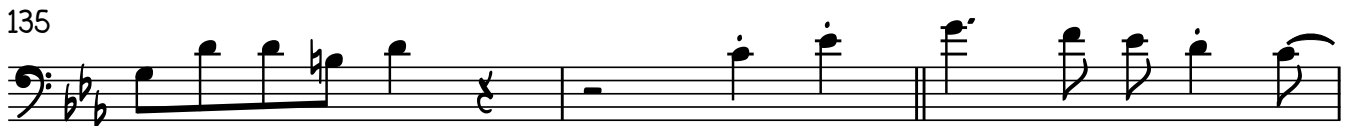

138

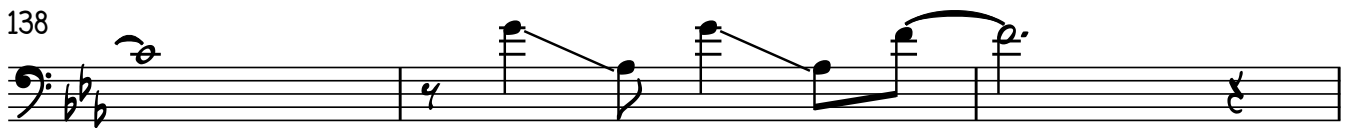

141

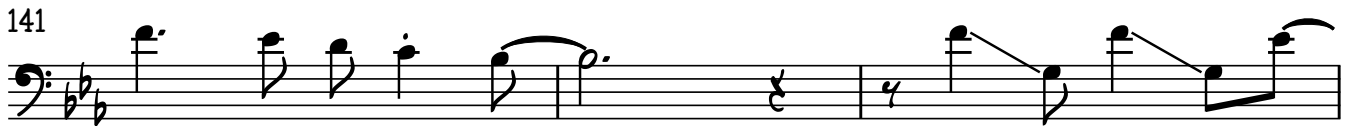

144

6

J.J. JOHNSON

147

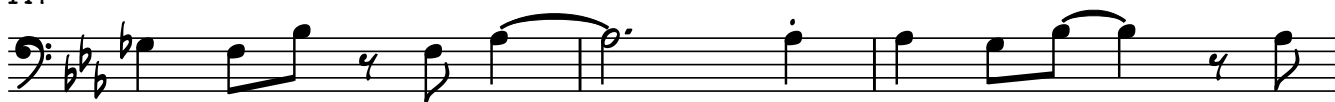

150

153

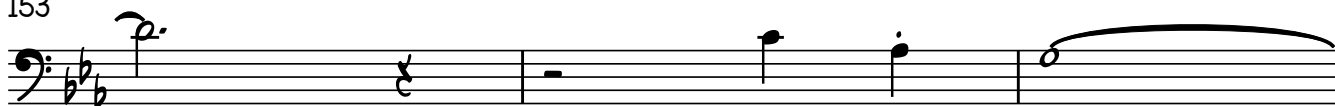

156

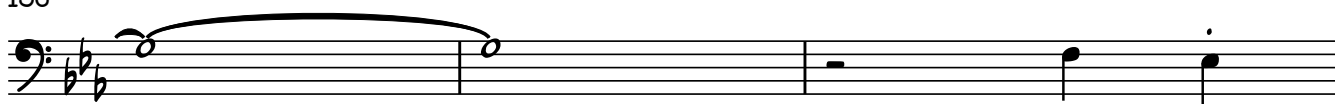

159

162

