

HAVE YOU MET MISS JONES

JOE PASS/NHOP ALBUM CHOPS

TRANSCRIPTION : BRUNO SBORDONE

♩=179

Joe Pass

Tab

Nhop

Fmaj9/C Ebmaj9/Bb Dbmaj9/Ab Bmaj9/F#

4

Fmaj9/C Ebmaj9/Bb Dbmaj9/Ab

7

Bmaj9/F# F6

8va PIZZ.

2
10

Am7 D7(#9) Gm7 C(sus9) C/Bb Am7

(8)

13

Db° Dm7 Ab13 Gm7/C

(8)

16

F Am(maj7) Am7 D7(#9) Gm7

(8)

19 Gm7/D C7(SUS4) C/Bb Am7 Db° Dm11³

(8)

22 Dm7 Cm11 B7(#11) Bb6

(8)

25 Abm7 Db7 Gb9/Db Gb6/Db Em11

(8)

4 28

A13 Dmaj9 D6 Abm11 Db7 Gb6

(8)

31

C7 Fmaj9 C/Bb Am7

(8)

34

D7(#9) Gm7 C(sus9) C/Bb Am7

(8)

37 D7(#9) Gm7 C7(#9) Fmaj7 C(sus9)⁵

(8)

40 Fmaj7 Bb11(b9) Am7 D7(#9)/A Gm7

(8)

43 C9 C11 C/Bb Am7 Bb0 Dm11

(8)

6
46

Dm7 Gm11 Db+7 C(SUS9) C/Bb Am7

(8)

49

Bb7 Am7 D7(#9) Gm7 Db+7 C7(SUS4)

(8)

52

Dm7(b5) Fmaj9 Db0 Dm7 Db7 Cm11

(8)

55

C_m7 F7(SUS9) F¹³(b9)/E_b B_b6⁹/D B_bma₇ A_bm⁷/E_b

(8)

58

D_b7(#11) G_bma₉/D_b G_bma₉ E_m11 A13 D6⁹

(8)

61

D_ma₇ D_b9 D7(b9) G_bma₉ D_b6⁹ C(SUS9)

(8)

8

64 C⁹ B^b7 A^m7 D7(#9) A^b7(#11) G^m7

67 C⁹ C/B^b A^m7 D7(#9) F#^o

70 G7(SUS4) C13 C7 A^m7 D7(#9) D7 G^m7 C7(#9)

73 Fmaj7 Bb7 Am7 D7(#9) Gm7 C9

(8)

76 C7(#9) Fmaj9 Bb0 Dm11

(8)

79 C7(SUS4)/F C7/E Fmaj7 Bb(#11) Am7

(8)

10
82

D7(#9) Gm7 C9 C9/Bb

85

Am7 Db° Dm7 C11/F

88

F9 Bbmaj7 Abm7 Db9 Gbmaj9

91 $G\flat^6/D\flat$ E_m^{11} A^{13} D^{maj9} D^6/A $A\flat_m^{11}$

9 10 7 7 10 10 7 7 5 5 3 3 2
 8 8 8 7 7 7 6 6 5 6 4 4 4
 9 9 9 7 7 7 5 5 5 4 4 4 5

(8)

94 $G7(\#11)$ $G\flat^{maj7}$ $C(SUS9)$ $C7(b9)$ $B\flat7$

2 2 2 2 3 2 3 3 3 3 6 5 7 6
 4 4 4 3 3 3 3 3 3 3 8 8 8 6
 4 3 2 2 2 3 3 3 3 3 3 3 3 6

(8)

3

97 A_m $A_m(maj7)$ A_m7 $D7(\#9)$ $D7(b9)$ G_m^{11} $G7(\#9)$ $G\flat7(\#9)$

8 6 6 6 5
 7 7 4 4 4 5
 5 5 4 4 4 5

(8)

12
100

E7(#9) E7(b9) Am11 Dm7 Gm7 C7(#9)

(8)

103 Fmaj7 C9 Fmaj7 Bb7

(8)

106 Am7 D7 Gm7 C7

109 Am7

Dm7

Gm7

HARM.-----|

112

C7

Fmaj7

Am7

D7

HARM.-----|

HARM.-----|

115

Gm7

C7

Fmaj7

14 118 **Dm7** **Cm7** **F9**

Haem.----|

121 **Bbmaj7** **Abm7** **Db7** **Gbmaj7**

124 **E7** **Dmaj7**

126

Abm7

Db7

Gbmaj7

Gm7

C7

129

Fmaj7

Am7

D7

Gm7

132

C7

Am7

D7

Gm7

C+7

16

135 Fmaj9 Gm7 C9 Fmaj7

5 8 5 8 8

7 8 7 6 5 8 5 7

5 4 5 4 5 4 5 4

138 Am7 D7 Gm7 C7

5 4 5 4 5 7 5 6

8 4 8 4 8 4 8 4

8 4 8 4 8 5 7 5

141 Am11 Dm7 Gm7

7 4 7 4 7 4 7 4

7 4 5 7 5

6 5 7 5 8 7 6 10

144

C7

Fmaj7

Am7

D7

147

Gm7

C7

Am7

150

Dm7

Cm7

F+7

18 Bb^{maj9} $Abm7$ $Db7$ $Gbmaj9$

153

3 3

5 5 8 4 4 4 6 9 8 7 6 9 5 9 4 4 7 7

156 $Em7$ $A13$ $Dmaj7$ $Abm7$ $Db+7$

9-10-9-7 10-9 8-10-8-7-5 7 6-4 7-5 4-7 4-6 7-8 8 6 9 8 5

159 $Gbmaj7$ $Gm7$ $C7$ $Fmaj7$ $Bb7$

6 7 6 9 8 6 8 7 5 8 6 5 7 5 8 7 5 5 7 8 6

162 Am7 D7(#9) Gm7 C13 Am7¹⁹

(8)

165 D7(#9) G7(#9) C13 Fmaj7 Dm11

(8)

168 Gm11 C7(b9) Fmaj9 Bb7 Am7 D7(#9) Gm7

(8)

20
171

Db7 C7 C(sus9)/Bb Am11 Dbo Dm7

(8)

174

Gbo Gm11 Db+7 Em7(b5) C(sus9) Fmaj9

(8)

177

Bb7(#11) Am7 D7(#9) Gm7 Cm11/D C7

(8)

180 C^9/Bb A_m7 D_b^o D_m7 C_m^{11}/D 21

(8)

183 G_b7 $F7$ B_b^{maj7} LET RING-

(8)

186 $A_b^{m(maj7)}$ D_b7 G_b^6 $E7$ A^9 LET RING-

(8)

22
189 Dmaj7 Abm9 Gbmaj9 C(SUS9)

(8)

192 Bb7 Am7 Bb7(#11) Am7 D7(#11) Gm7

(8)

195 Db7 C7 E7(#9) Am7 D7(#9) Gm7

(8)

198

C/B \flat Fmaj \flat /C Ebmaj \flat /B \flat Dbmaj \flat /A \flat

GLISS.

LET RING-----

201

Bmaj \flat /F \sharp Fmaj \flat /C Ebmaj \flat /B \flat

LET RING-----

GLISS.

GLISS.

204

Dbmaj \flat /A \flat Bmaj \flat /F \sharp

LET RING-----

JOE PASS

HAVE YOU MET MISS JONES

JOE PASS/NHOP ALBUM CHOPS

TRANSCRIPTION : BRUNO SBORDONE

♩=179

1 Fmaj9/C Ebmaj9/Bb Dbmaj9/Ab Bmaj9/F#

5 Fmaj9/C Ebmaj9/Bb Dbmaj9/Ab Bmaj9/F#

9 F6

10 Am7 D7(#9) Gm7 C(SUS9) C/Bb Am7 Db° Dm7 Ab13

15 Gm7/C F Am(maj7) Am7 D7(#9) Gm7

19 Gm7/D C7(SUS4) C/Bb Am7 Db° Dm11

22 Dm7 Cm11 B7(#11) Bb6

25 Abm7 Db7 Gb9/Db Gb6/Db Em11

28 A13 Dmaj9 D6 Abm11 Db7 Gb6

32 C7 Fmaj9 C/Bb Am7 D7(#9) Gm7 C(SUS9) C/Bb Am7

JOE PASS

2

37 $D7(\sharp 9)$ $Gm7$ $C7(\sharp 9)$ $Fmaj7$ $C(SUS9)$

41 $Fmaj7$ $Bb11(b9)$ $Am7$ $D7(\sharp 9)/A$ $Gm7$

43 C^9 C^{11} C/Bb $Am7$ Bb^0 Dm^{11}

46 $Dm7$ Gm^{11} $Db+7$ $C(SUS9)$ C/Bb $Am7$

49 $Bb7$ $Am7$ $D7(\sharp 9)$ $Gm7$ $Db+7$ $C7(SUS4)$

52 $Dm7(b5)$ $Fmaj9$ Db^0 $Dm7$ $Db7$ Cm^{11}

55 $Cm7$ $F7(SUS9)$ $F^{13}(b9)/Eb$ $Bb\% / D$ $Bbmaj7$ $Abm7/Eb$ $Db7(\sharp 11)$ $Gbmaj9/Db$

59 $Gbmaj9$ Em^{11} A^{13} $D\%$

61 $Dmaj7$ Db^9 $D7(b9)$ $Gbmaj9$ $Db\%$ $C(SUS9)$

64 C^9 $Bb7$ $Am7$ $D7(\sharp 9)$ $Ab7(\sharp 11)$ $Gm7$ C^9

JOE PASS

3

68 C/Bb Am7 D7(#9) F#G7(SUS4) C13 C7 Am7 D7(#9) D7 Gm7 C7(#9)

73 Fmaj7 Bb7 Am7 D7(#9) Gm7 C9 C7(#9)

77 Fmaj9 Bbo Dm11 C7(SUS4)/F C7/E

81 Fmaj7 Bb(#11) Am7

82 D7(#9) Gm7 C9 C9/Bb

85 Am7 Db0 Dm7 C11/F F9

89 Bbmaj7 Abm7 Db9 Gbmaj9

91 Gb6/Db Em11 A13 Dmaj9 D6/A Abm11 G7(#11) Gbmaj7

95 C(SUS9) C7(b9) Bb7 Am Am(maj7) Am7 D7(#9) D7(b9)Gm11 G7(#9) Gb7(#9)

JOE PASS

4

100 E7(#9) E7(b9) Am11 Dm7 Gm7 C7(#9) Fmaj7 C9

105 Fmaj7 Bb7 Am7 D7 Gm7 C7

109 Am7 Dm7 Gm7 C7

113 Fmaj7 Am7 D7 Gm7 C7

117 Fmaj7 Dm7 Cm7 F9

121 Bbmaj7 Abm7 Db7 Gbmaj7

124 E7 Dmaj7

JOE PASS

5

126 $A\flat m7$ $D\flat 7$ $G\flat m A\flat 7$ $G m7$ $C7$

129 $F m A\flat 7$ $A m7$ $D7$ $G m7$

132 $C7$ $A m7$ $D7$ $G m7$ $C+7$

135 $F m A\flat 9$ $G m7$ $C9$ $F m A\flat 7$

138 $A m7$ $D7$ $G m7$ $C7$

141 $A m^{11}$ $D m7$ $G m7$

144 $C7$ $F m A\flat 7$ $A m7$ $D7$

147 $G m7$ $C7$ $A m7$

150 $D m7$ $C m7$ $F+7$

153 $B\flat m A\flat 9$ $A\flat m7$ $D\flat 7$ $G\flat m A\flat 9$

JOE PASS

6

156 *Em7* *A13* *Dmaj7* *Abm7* *Db+7*

159 *Gbmaj7* *Gm7* *C7* *Fmaj7* *Bb7*

162 *Am7* *D7(#9)* *Gm7* *C13* *Am7*

165 *D7(#9)* *G7(#9)* *C13* *Fmaj7* *Dm11*

168 *Gm11* *C7(b9)* *Fmaj9* *Bb7* *Am7* *D7(#9)* *Gm7*

171 *Db7* *C7* *C(SUS9)/Bb* *Am11* *Db0* *Dm7*

174 *Gb0* *Gm11* *Db+7* *Em7(b5)* *C(SUS9)* *Fmaj9*

177 *Bb7(#11)* *Am7* *D7(#9)* *Gm7* *Cm11/D* *C7*

180 *C9/Bb* *Am7* *Db0* *Dm7* *Cm11/D*

183 *Gb7* *F7* *Bbmaj7*

LET RING

JOE PASS

186 $Ab_m(maj7)$ $Db7$ $Gb6$ $E7$ $A9$

189 $Dmaj7$ $Abm9$ $Gbmaj9$ $C(SUS9)$

192 $Bb7$ $Am7$ $Bb7(\#11)$ $Am7$ $D7(\#11)$ $Gm7$

195 $Db7$ $C7$ $E7(\#9)$ $Am7$ $D7(\#9)$ $Gm7$

198 C/Bb $Fmaj9/C$ $Ebmaj9/Bb$ $Dbmaj9/Ab$

201 $Bmaj9/F\#$ $Fmaj9/C$ $Ebmaj9/Bb$

204 $Dbmaj9/Ab$ $Bmaj9/F\#$

207 F/Bb

210 $E(SUS4)$

213 $F9(\#11)$

TAB

HAVE YOU MET MISS JONES

JOE PASS/NHOP ALBUM CHOPS

TRANSCRIPTION : BRUNO SBORDONE

♩=179

4¹⁰⁹

TAB

TAB

141

144

148

150

153

157

161

162

166

169

6 171

TAB

175

177

180

184

189

193

196

198

202

205

FMAJ9/C

GLISS

TAB

Tablature for guitar, showing fret numbers for strings T, A, B across seven measures. A capo is indicated on the 7th fret in the final measure.

Measure	T	A	B
1	1	2	3
2	1	2	3
3	1	2	3
4	1	2	3
5	4	7	7
6	7	7	4 5
7	7	8	8

NHOP

HAVE YOU MET MISS JONES

JOE PASS/NHOP ALBUM CHOPS

TRANSCRIPTION : BRUNO SBORDONE

♩=179

7

8^{va} PIZZ.

1-7

10 (8)

14 (8)

17 (8)

19 (8)

25 (8)

28 (8)

33 (8)

37 (8)

41 (8)

NHOP

2

46 (8)

49 (8)

52 (8)

55 (8)

59 (8)

61 (8)

64 (8)

68 (8)

71 (8)

73 (8)

NHOP

77 (8)

80 (8)

82 (8)

86 (8)

89 (8)

91 (8)

95 (8)

97 (8)

NHOP

4

100 (8)

104

106

109

113

118

121

126

129

132

135

139

142

144

148

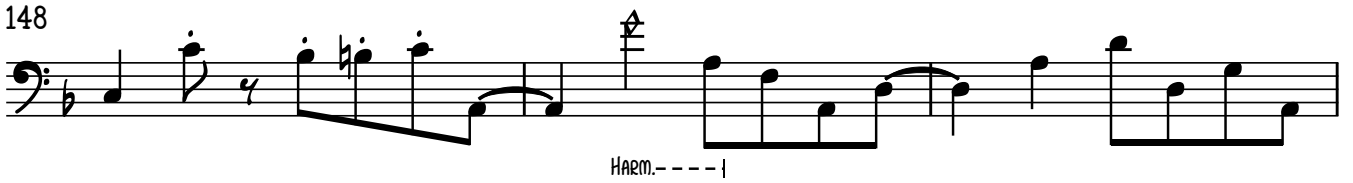

151

153

157

161

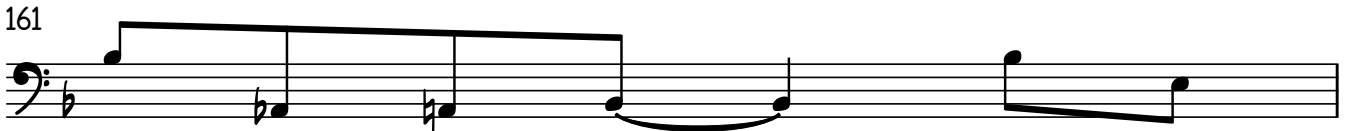

8^{va}

NHOP

6

162 (8)

166 (8)

169 (8)

171 (8)

175 (8)

180 (8)

185 (8)

189 (8)

193 (8)

198 (8)

203 (8)-----

207

210

